

# JUST IN TIME (From "BELLS ARE RINGING")

54

Words by BETTY COMDEN and ADOLPH GREEN

Music by JULE STYNE

Arranged by SAMMY NESTICO

PIANO

EASY JAZZ FEEL (♩ =  $\frac{3}{4}$ )

Copyright © 1956 by Betty Comden, Adolph Green and Jule Styne

Copyright Renewed

This arrangement Copyright © 1991 by Betty Comden, Adolph Green and Jule Styne  
Stratford Music Corporation, owner of publication and allied rights throughout the world  
Chappell & Co., Administrator

International Copyright Secured All Rights Reserved

11/1

ritard

17 18 19 20

G7(b5) G7

21 22 23 24

25 26 27 28

Cmi B+ Cm/bb F9 F#0 Eb9

29 30 31 32

D9 Eb9 C+

33 34 35 36

F9 Eb9 Eb9 D7 Bmi/bb C?

mf

54

37

37-38 39 40 41 42

43

AD LIB FILL

E<sup>b</sup>MA7 G13 F<sup>#</sup>13 G13

43 44 45 46

Bm13/b B9

F13 F+7 F7 F13

47 48 49 50

51

Bb13 B9 Bb13 B9 E9 Eb13 D13 Eb13

51 52 53 54

F13 G13 Ab9 D7 D+ G7(b5) G7

55 56 57 58

59

PIANO

67

75

54

# JUST IN TIME

(From "BELLS ARE RINGING")

Words by BETTY COMDEN and ADOLPH GREEN

Music by JULE STYNE

Arranged by SAMMY NESTICO

BASS

EASY JAZZ FEEL (♩ = ♩<sup>3</sup> ♩)

9

17

25

Copyright © 1956 by Betty Comden, Adolph Green and Jule Styne

Copyright Renewed

This arrangement Copyright © 1991 by Betty Comden, Adolph Green and Jule Styne

Stratford Music Corporation, owner of the copyright and allied rights throughout the world

Ch... Administrator

International... All Rights Reserved

BASS

35 36 37 38

39

43 44 45 46 47

*b*Em7 *b*Em7 Dm7 *b*Em7 F#13 G13 F#13 G13 Bbm6/Db

48 49 50 51 52

C7 F13 F7 F7 F13 Bb13 B9 Bb13 B9 Bb13 E9

53 54 55 56 57

Eb13 D13 Eb13 Ab13 G13 Ab9 Db Db+

58 59 60 61 62

Db6 G7

63 64 65 66 67

mf

68 69 70 71 72

f

73 74 75 76 77

mp SLIDE

78 79 80 81

p

# JUST IN TIME (From "BELLS ARE RINGING")

54

Words by BETTY COMDEN and ADOLPH GREEN

Music by JULE STYNE

Arranged by SAMMY NESTICO

GUITAR

EASY JAZZ FEEL (♩ =  $\sqrt[3]{\text{♩}}$ )

Copyright © 1956 by Betty Comden, Adolph Green and Jule Styne

Copyright Renewed

This arrangement Copyright © 1991 by Betty Comden, Adolph Green and Jule Styne  
Stratford Music Corporation, owner of publication and allied rights throughout the world

Chappell & Co., Administrator

International Copyright Secured All Rights Reserved

GUITAR

35 Eb9 D7 36 Bbm16/Db C7 37 F13 Eb13 F13 B+7 Fm13/Bb Bb7 (b9)

39 A 43 Ebm7 Dm7 Ebm7 Dm7 Ebm7 F#13

45 G13 F#13 G13 46 Bbm16/Db C7 48 F13 F+7 F7

50 F7 F13 51 Bb13 B9 Bb3 B9 Bb13 E9 Eb13 D13 Eb13

55 Ab13 G13 Ab9 56 Db Db+ Db6 G7(b9/b5) G7

59 Cm1 (A009) B+ Cm1/Bb F7 F#0

63 Eb9/bb 64 C+7(#9) C+7 C+7(b9) C7 C+7 67 F9 mf

68 Bb9 Eb D7 Bbm16/Db C7 71 F13 Eb13 F13 B+7

72 Fm13/Bb Bb7 (b9) Am13/Db 75 G69 G69

76 G69 C69 Gb9

# JUST IN TIME

(From "BELLS ARE RINGING")

DRUMS

54

Words by BETTY COMDEN and ADOLPH GREEN

Music by JULE STYNE

Arranged by SAMMY NESTICO

EASY JAZZ FEEL (♩ =  $\sqrt[3]{\text{♩}}$ )

Copyright © 1956 by Betty Comden, Adolph Green and Jule Styne

Copyright Renewed

This arrangement Copyright © 1991 by Betty Comden, Adolph Green and Jule Styne  
Stratford Music Corporation, owner of publication and allied rights throughout the world  
Chappell & Co., Administrator  
International Copyright Secured All Rights Reserved

JUST IN TIME 2

BBS

DRUMS

39 (SXS)

39 40 41 42

43 DRIVE! STRAIGHT TIME 4 8

43 44 45 46 47 48 49 50

51 4

51 52 53 54

55 56 57 58 *f*

59 59 60 61 62

63 64 65 66

67 *mf*

67 68 69 70

71 72 73 74

75 EASY! 2

75 76 77 78

79 80 81

*p*

(From "BELLS ARE RINGING")

# JUST IN TIME

Words by BETTY COMDEN and ADOLPH GREEN

Music by JULE STYNE

Arranged by SAMMY NESTICO

ALTO SAX 1

54

EASY JAZZ FEEL (♩ =  $\sqrt[3]{\text{♩}}$ )

9

17

25

Copyright © 1956 by Betty Comden, Adolph Green and Jule Styne  
Copyright Renewed

This arrangement Copyright © 1991 by Betty Comden, Adolph Green and Jule Styne  
Stratford Music Corporation, owner of publication and allied rights throughout the world  
Chappell & Co., Administrator

International Copyright Secured All Rights Reserved

ALTO SAX 1

33 *mf* 34 35 36

37 38 39-41 42 *f* *SOLI*

43 44 45 46

47 48 49 50 51

52 53 54 55

56 57 58 59 60

61 62 63 64 65

66 67 68 69 70

71 72 73 74

75 76 77 78 79 80 81

# Just in time

## JUST IN TIME (From "BELLS ARE RINGING")

Words by BETTY COMDEN and ADOLPH GREEN  
Music by JULE STYNE  
Arranged by SAMMY NESTICO

ALTO SAX 2

EASY JAZZ FEEL (♩ = ♪<sup>3</sup>)

Copyright © 1956 by Betty Comden, Adolph Green and Jule Styne  
Copyright Renewed

This arrangement Copyright © 1991 by Betty Comden, Adolph Green and Jule Styne  
Stratford Music Corporation, owner of publication and allied rights throughout the world  
Chappell & Co., Administrator  
International Copyright Secured All Rights Reserved

ALTO SAX 2

33 *mf* 34 35 36

37 38 39 40 41 42 *SOUL* *f*

43

43 44 45 46

47 48 49 50 51

52 53 54 55

56 57 58 59 60

59 *f*

61 62 63 64 65

66 67 68 69 70

67 *mf*

67

71 72 73 74

*f*

75 76 77 78 79 80 81

75 *mf* *RENZOE* *PLAY*

54

# JUST IN TIME

(From "BELLS ARE RINGING")

Words by BETTY COMDEN and ADOLPH GREEN  
Music by JULE STYNE  
Arranged by SAMMY NESTICO

TENOR SAX 1

EASY JAZZ FEEL (♩ = ♪<sup>3</sup>)

\* HOLD "C" DOWN  
TILL SIDE "D" KEY

Copyright © 1956 by Betty Comden, Adolph Green and Jule Styne  
Copyright Renewed

This arrangement Copyright © 1991 by Betty Comden, Adolph Green and Jule Styne  
Stratford Music Corporation, owner of publication and allied rights throughout the world  
Chappell & Co., Administrator  
International Copyright Secured All Rights Reserved

TENOR SAX 1

33 *mf* 34 35 36

37 38 39 *mp* 40 41 42 *f* **43** **39** \* *tr* *SOLO*

43 44 45 46

47 48 49 50 51 **51**

52 53 54 55

56 57 58 *f* 59 **59**

60 61 62 63 64 65 \* *tr*

66 67 **67** 68 69 70 *mf*

71 *f* 72 73 74

75 *mp* *TRU 3 CUE* *PLAY* 76 77 78 79 80 81

54

JAZZ TRILL  
(From "BELLS ARE RINGING")

Words by BETTY COMDEN and ADOLPH GREEN  
Music by JULE STYNE  
Arranged by SAMMY NESTICO

TENOR SAX 2

EASY JAZZ FEEL (♩ =  $\sqrt[3]{\text{♩}}$ )

\* HOLD C DOWN  
TRILL SIDE "D" KEY

Copyright © 1956 by Betty Comden, Adolph Green and Jule Styne  
Copyright Renewed

This arrangement Copyright © 1991 by Betty Comden, Adolph Green and Jule Styne  
Stratford Music Corporation, owner of publication and allied rights throughout the world  
Chappell & Co., Administrator  
International Copyright Secured All Rights Reserved

TENOR SAX 2

33 34 35 36

37 39 40 41 42

43

39 \* tr

SOLI

mf f

43 44 45 46

47 48 49 50 51

51

52 53 54 55

56 57 58 59 60

59

f

61 62 63 64 65

63 \* tr

66 67 68 69 70

67

mf

71 72 73 74

f

75 76 77 78 79 80 81

75

54

(From "BELLS ARE RINGING")

Words by BETTY COMDEN and ADOLPH GREEN

Music by JULE STYNE

Arranged by SAMMY NESTICO

BARITONE SAX

EASY JAZZ FEEL (♩ =  $\sqrt[3]{\text{♩}}$ )

 

- mf** (mezzo-forte) at the beginning of the first measure.
- A circled **9** above the 9th measure.
- A circled **17** above the 17th measure.
- A circled **25** above the 25th measure.
- f** (forte) below the 25th measure.
- mf** (mezzo-forte) below the 33rd measure.
- Accents (^) are placed above notes in measures 1, 2, 3, 5, 6, 9, 11, 12, 13, 15, 17, 19, 20, 21, 22, 24, 25, 26, 27, 28, 29, 30, 31, 32, 33, 34, and 35.
- Handwritten slurs and ties connect notes across measures.

Copyright © 1956 by Betty Comden, Adolph Green and Jule Styne

Copyright Renewed

This arrangement Copyright © 1991 by Betty Comden, Adolph Green and Jule Styne  
Stratford Music Corporation, owner of publication and allied rights throughout the world

Chappell & Co., Administrator

International Copyright Secured All Rights Reserved

BARITONE SAX

39

43

51

59

67

75

EASY

# JUST IN TIME

(From "BELLS ARE RINGING")

54

Words by BETTY COMDEN and ADOLPH GREEN

Music by JULE STYNE

Arranged by SAMMY NESTICO

TROMBONE 1

EASY JAZZ FEEL (♩ =  $\sqrt[3]{\text{♩}}$ )

5

9

13

17

21

25

29

mf

f

p

32

Copyright © 1956 by Betty Comden, Adolph Green and Jule Styne

Copyright Renewed

This arrangement Copyright © 1991 by Betty Comden, Adolph Green and Jule Styne  
Stratford Music Corporation, owner of publication and allied rights throughout the world

Chappell & Co., Administrator

International Copyright Secured All Rights Reserved

TROMBONE 1

33 *mf* 35 30

37 30 39 40

41 42 43-46

49 50 51-56

57 58 *f* 59 60

61 62 63 64

65 66 67 *mf* 68

69 70 71 *f* 72

73-74 75 *mp* 76 77

78 79 *p* 80 81

# JUST IN TIME

(From "BELLS ARE RINGING")

54

TROMBONE 2

Words by BETTY COMDEN and ADOLPH GREEN

Music by JULE STYNE

Arranged by SAMMY NESTICO

EASY JAZZ FEEL (♩ =  $\sqrt[3]{\text{♩}}$ )

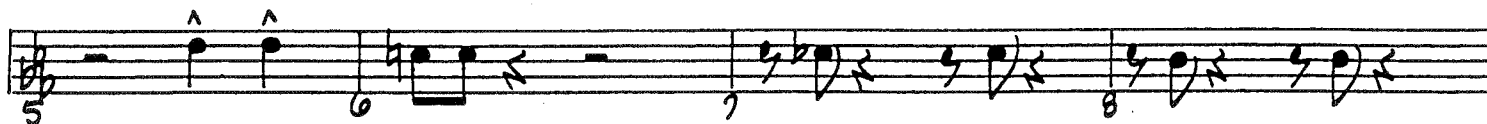
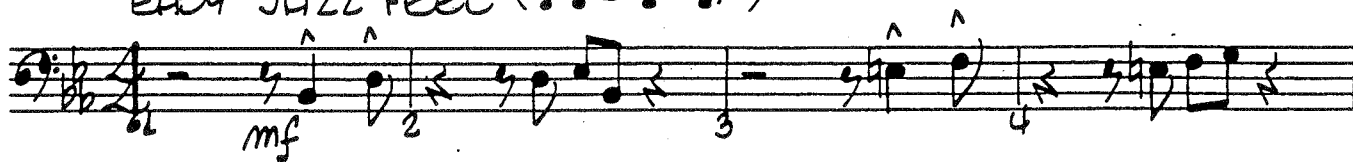

9

17

25

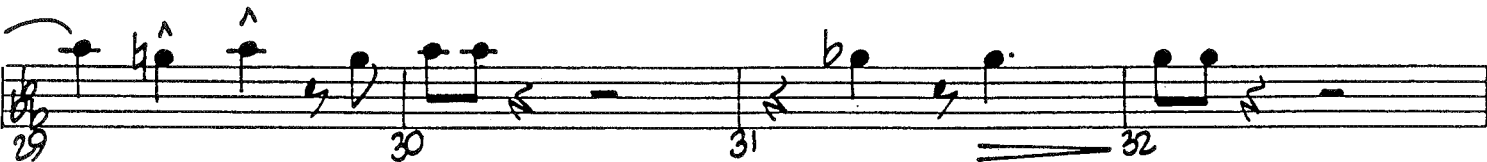

Copyright © 1956 by Betty Comden, Adolph Green and Jule Styne

Copyright Renewed

This arrangement Copyright © 1991 by Betty Comden, Adolph Green and Jule Styne  
Stratford Music Corporation, owner of publication and allied rights throughout the world

Chappell & Co., Administrator

International Copyright Secured All Rights Reserved

TROMBONE 2

33 *mf* 34 35 36

37 38 39 40

41 42 43-48

49 50 51-56

57 58 *f* 59 60

61 62 63 64

65 66 67 *mf* 68

69 70 71 *f* 72

73-74 75 *mp* 76 77

78 79 *p* 80 81

54

(From "BELLS ARE RINGING")

# JUST IN TIME

Words by BETTY COMDEN and ADOLPH GREEN

Music by JULE STYNE

Arranged by SAMMY NESTICO

## TROMBONE 3

EASY JAZZ FEEL (♩ =  $\overline{\underline{\underline{\text{♩}^3 \text{♩}}}}$ )

9

17

25

Copyright © 1956 by Betty Comden, Adolph Green and Jule Styne  
Copyright Renewed

This arrangement Copyright © 1991 by Betty Comden, Adolph Green and Jule Styne  
Stratford Music Corporation, owner of publication and allied rights throughout the world  
Chappell & Co., Administrator

International Copyright Secured All Rights Reserved

TROMBONE 3

54

# JUST IN TIME

(From "BELLS ARE RINGING")

Words by BETTY COMDEN and ADOLPH GREEN

Music by JULE STYNE

Arranged by SAMMY NESTICO

TROMBONE 4

EASY JAZZ FEEL (♩ =  $\sqrt[3]{\text{♩}}$ )

9

17

25

Copyright © 1956 by Betty Comden, Adolph Green and Jule Styne

Copyright Renewed

This arrangement Copyright © 1991 by Betty Comden, Adolph Green and Jule Styne

Stratford Music Corporation, owner of publication and allied rights throughout the world

Chappell & Co., Administrator

International Copyright Secured All Rights Reserved

TROMBONE 4

54

# JUST IN TIME

(From "BELLS ARE RINGING")

Words by BETTY COMDEN and ADOLPH GREEN  
Music by JULE STYNE  
Arranged by SAMMY NESTICO

TRUMPET 1

EASY JAZZ FEEL (♩ =  $\sqrt[3]{\text{♩}}$ )

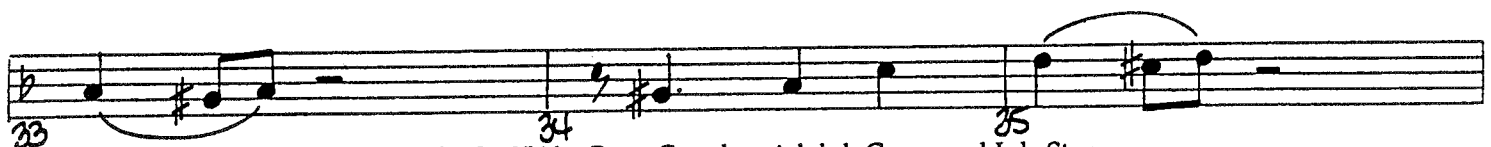
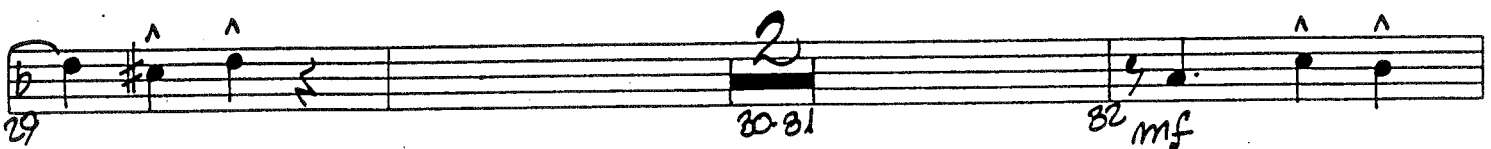
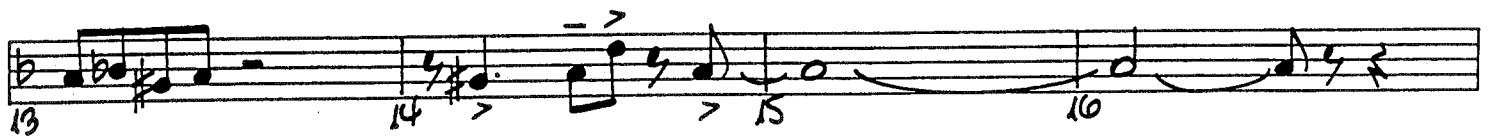

Copyright © 1956 by Betty Comden, Adolph Green and Jule Styne

Copyright Renewed

This arrangement Copyright © 1991 by Betty Comden, Adolph Green and Jule Styne  
Stratford Music Corporation, owner of publication and allied rights throughout the world

Chappell & Co., Administrator

International Copyright Secured All Rights Reserved

TRUMPET 1

36 37 38

39 40 41 42

43 49 50

51 58

59 60 61 62

63 64-65 66

67 68 69 70

71 72 73 74

TO HAEMON FAST!

75 76 77 78

79 80 81

# JUST IN TIME

(From "BELLS ARE RINGING")

54

Words by BETTY COMDEN and ADOLPH GREEN

Music by JULE STYNE

Arranged by SAMMY NESTICO

TRUMPET 2

EASY JAZZ FEEL (♩ =  $\overset{\wedge}{\underset{\wedge}{\overset{\wedge}{\text{J}}}} \overset{\wedge}{\underset{\wedge}{\overset{\wedge}{\text{J}}}} \overset{\wedge}{\underset{\wedge}{\overset{\wedge}{\text{J}}}}$ )

Copyright © 1956 by Betty Comden, Adolph Green and Jule Styne  
Copyright Renewed

This arrangement Copyright © 1991 by Betty Comden, Adolph Green and Jule Styne  
Stratford Music Corporation, owner of publication and allied rights throughout the world  
Chappell & Co., Administrator

International Copyright Secured All Rights Reserved

TRUMPET 2

39

43

51

59

67

10 HARMON FAST!

75

Words by BETTY COMDEN and ADOLPH GREEN

Music by JULE STYNE

Arranged by SAMMY NESTICO

TRUMPET 3

EASY JAZZ FEEL (♩ = ♩<sup>3</sup> ♩)

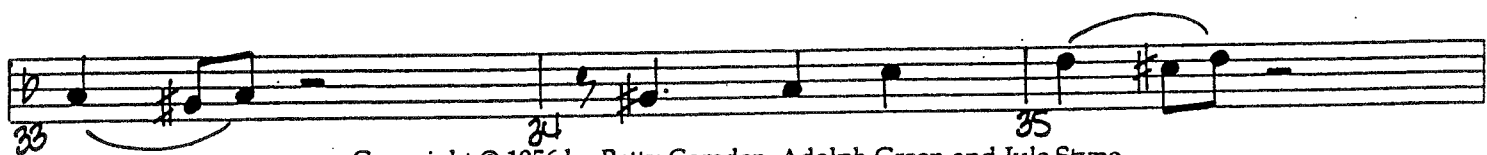
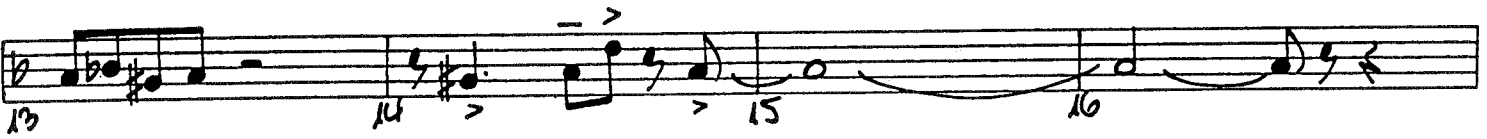

Copyright © 1956 by Betty Comden, Adolph Green and Jule Styne

Copyright Renewed

This arrangement Copyright © 1991 by Betty Comden, Adolph Green and Jule Styne  
Stratford Music Corporation, owner of publication and allied rights throughout the world

Chappell & Co., Administrator

International Copyright Secured All Rights Reserved

TRUMPET 3

36 <sup>^</sup> 37 38

39 40 41 42

43 49 50

51 58 *f*

59 60 61 62

63 64 65 *mf*

67 68 69 70

71 72 73 74 *mf*

TO HARMON FAST!

75 76 77 78

79 80 81

# JUST IN TIME

(From "BELLS ARE RINGING")

Words by BETTY COMDEN and ADOLPH GREEN  
Music by JULE STYNE  
Arranged by SAMMY NESTICO

TRUMPET 4

54

EASY JAZZ FEEL (♩ = ♪<sup>3</sup>)

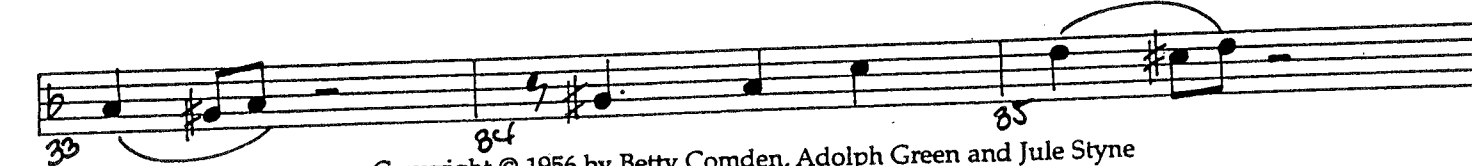

Copyright © 1956 by Betty Comden, Adolph Green and Jule Styne  
Copyright Renewed  
This arrangement Copyright © 1991 by Betty Comden, Adolph Green and Jule Styne  
Stratford Music Corporation, owner of publication and allied rights throughout the world  
Chappell & Co., Administrator  
International Copyright Secured All Rights Reserved

TRUMPET 4

36 37 38

39

39 40 41 42

43

43-44 45 50

51

51-52 58

59

59 60 61 62

63 64-65 66 mf

67

67 68 69 70 f

TO HARMON FAST!

71 72 73 74 mp

75

75 76 77 78

79 80 81
